

PLAN SHOWING THE PROPOSED CONSTRUCTION OF A HOUSE
IN S.NO. 160/1A4 OF SELAIYUR VILLAGE - AT P.NO. 71A - SRI
BALAJI NAGAR - EAST TAMBARAM - TAMBARAM MUNICIPAL
LIMITS. SCALE 1:100 & 200.

* SUB-DIVISION APPD. L.O. 13/88 / P.PIS NO. 9729/88 DT. 16.11.1988.

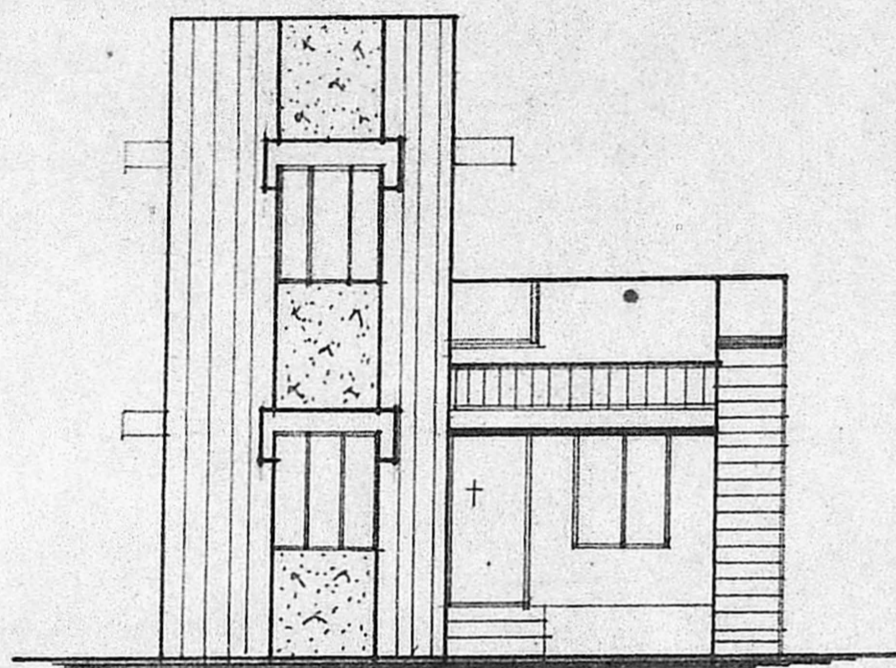

FRONT ELEVATION.

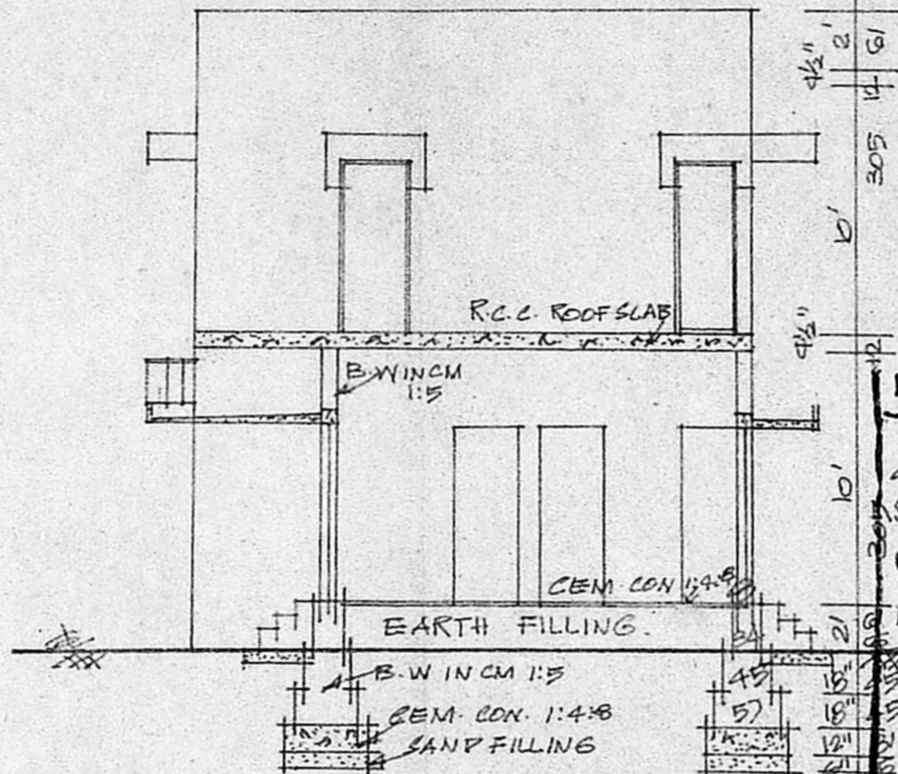

SECTION ON-AA

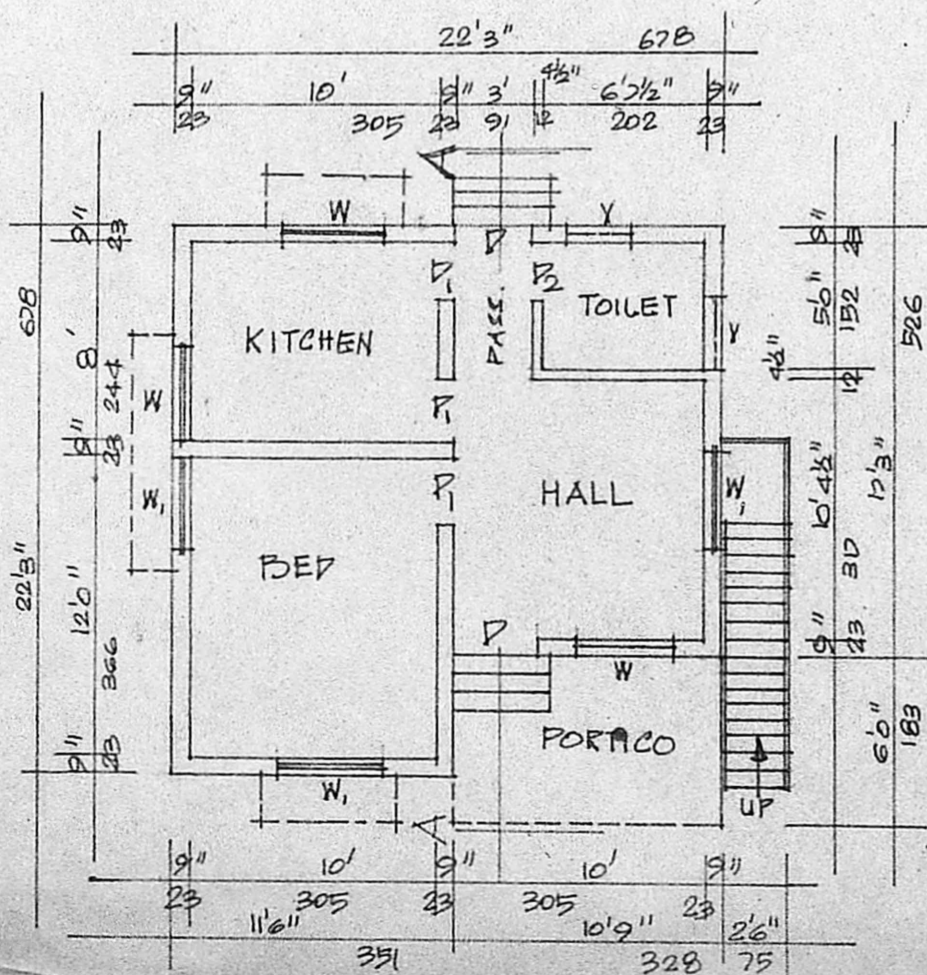

GROUND FLOOR PLAN

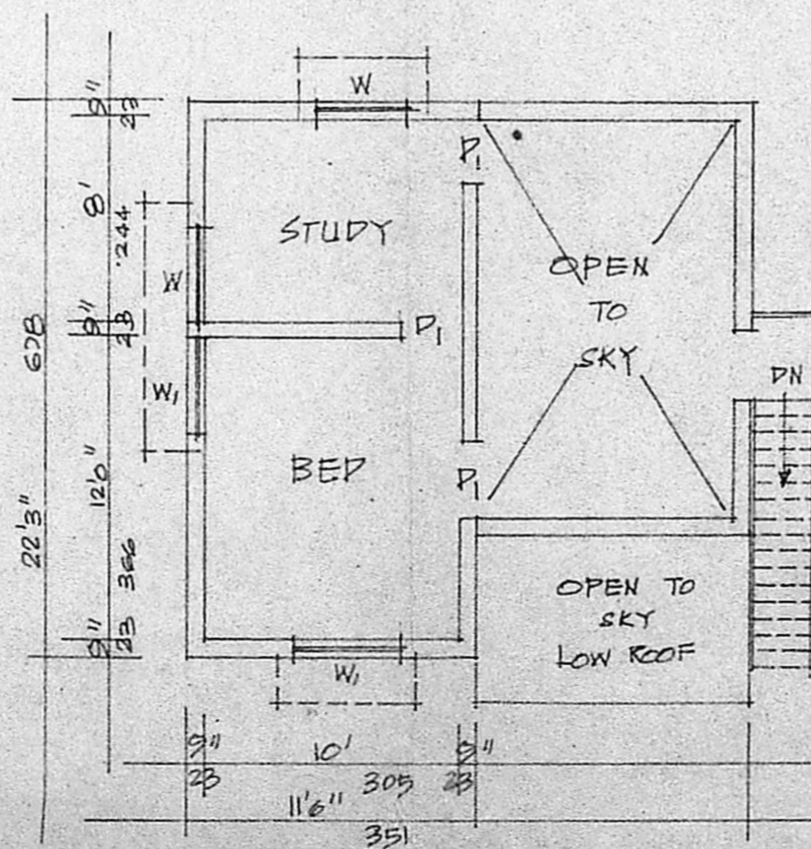

FIRST FLOOR PLAN.

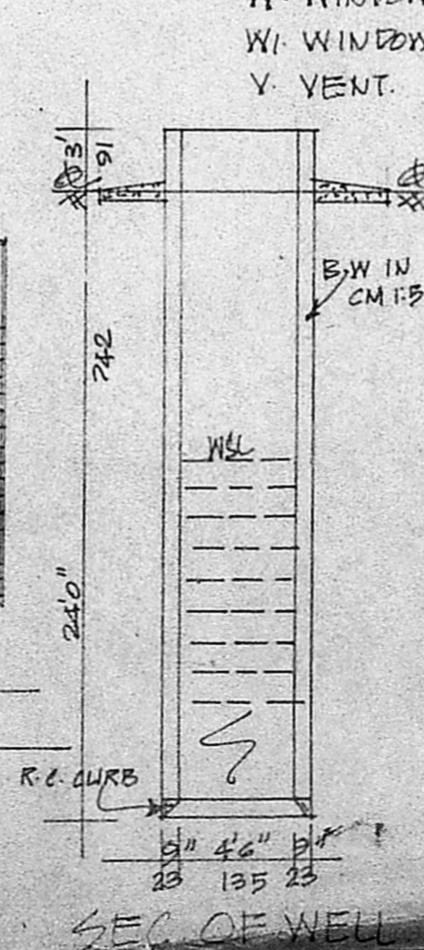

SEC. OF WELL

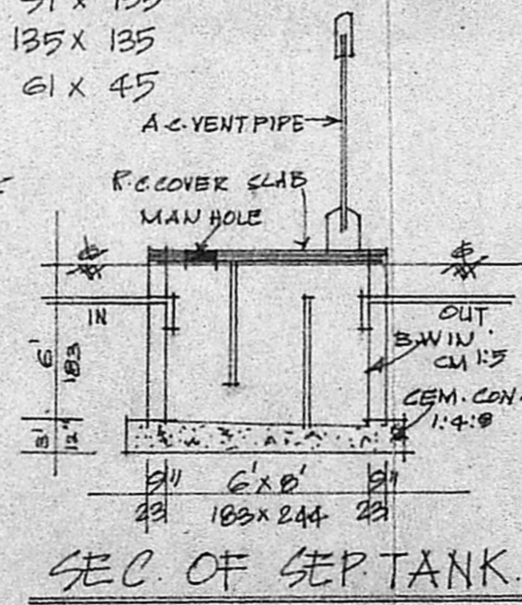

SEC. OF SEPT. TANK.

Planning Permit No. A/924/89
APPROVED
 Subject to the conditions in this office letter No. A/6684/89 dt. 16-9-89
 G. Vijayarajasekaran
 16-9-89
FOR MEMBER SECRETARY
MADRAS METROPOLITAN
DEVELOPMENT AUTHORITY

REFERENCE

D. DOOR	100 X 213
D. DOOR	91 X 198
D. DOOR	75 X 183
W. WINDOW	91 X 135
W. WINDOW	135 X 135
V. VENT.	61 X 45

COLOUR INDEX

PROPOSED ROAD	[Pattern]
SITE BOUNDARY	[Pattern]

FLOT EXTENT	- 1048 SQ. FTS.	172 SQ. MTS.
PLINTH AREA GF	- 441 SQ. FTS.	41 SQ. MTS.
FF	- 256 SQ. FTS.	24 SQ. MTS.
OPEN SPACE	- 1407 SQ. FTS.	131 SQ. MTS.
FSI	- 0.30	
COVERAGE	- 24%	

K. Komaranjan
 OWNER.
K. Komaranjan
 R. Krishna Muran, L.C.E.
 CONSULTING ENGINEER,
 LICENSED S.W. Y.C.R.
 TAMBARAM MUNICIPALITY
 1, BRINDAVAN, WEST TAMBARAM,
 MADRAS - 600045.

